VOCAZIONE DI GEREMIA
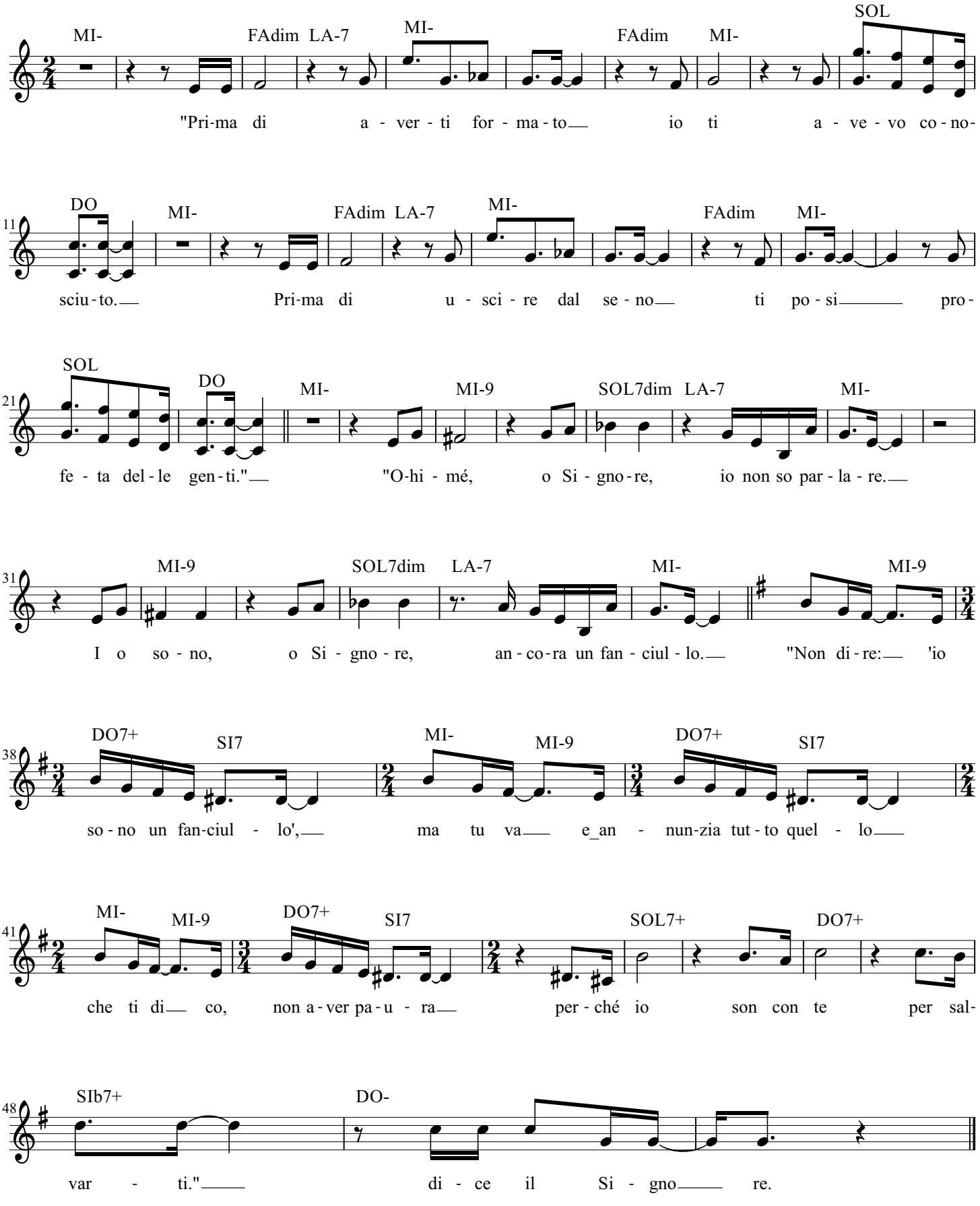
Ger. 1, 5-10